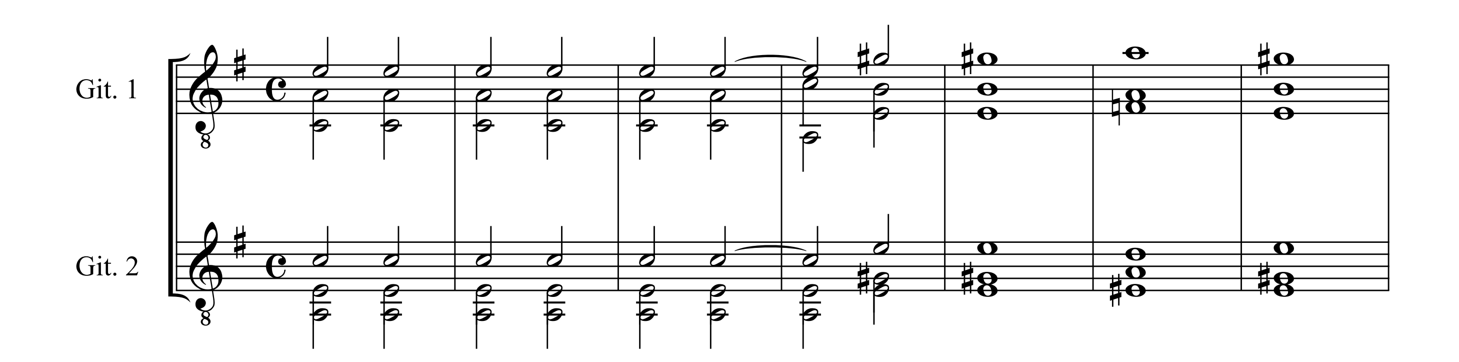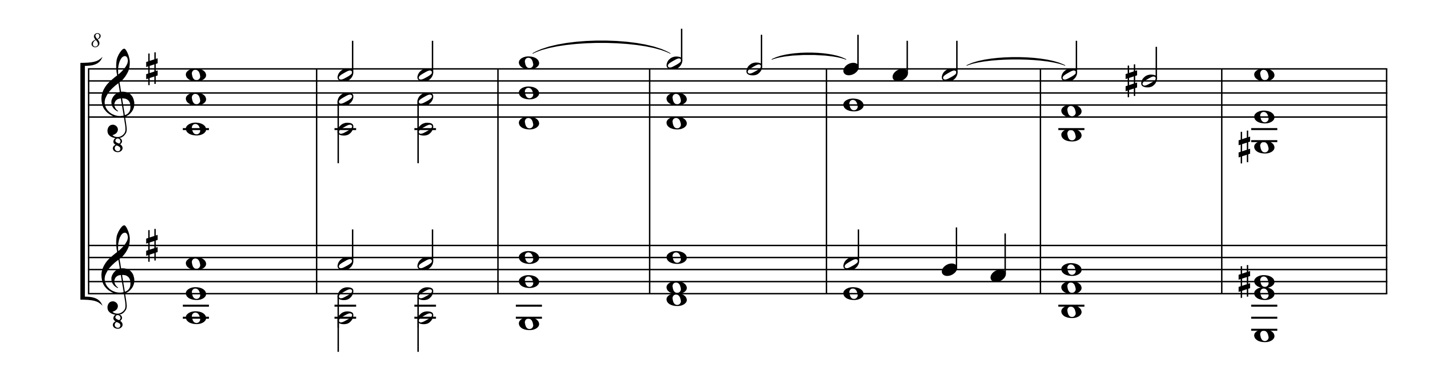
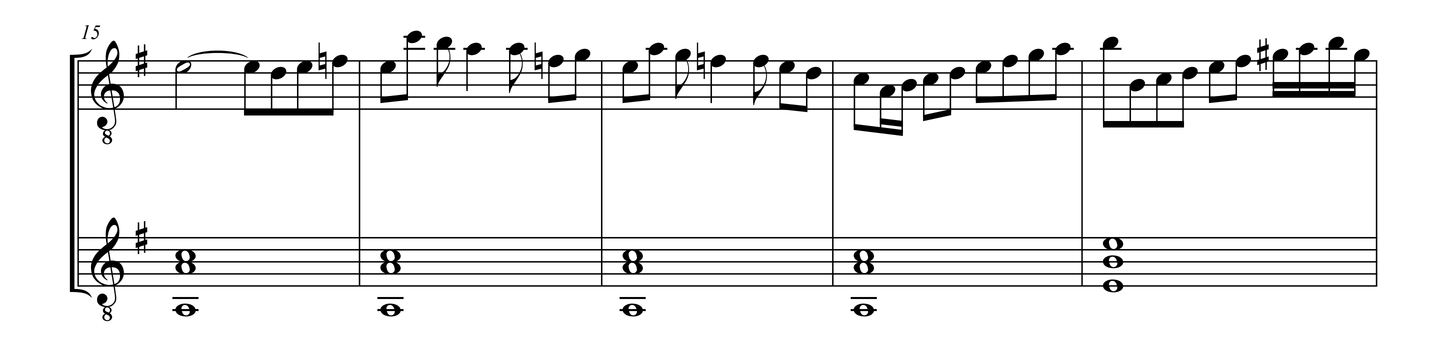
Fabordones del séptimo tono

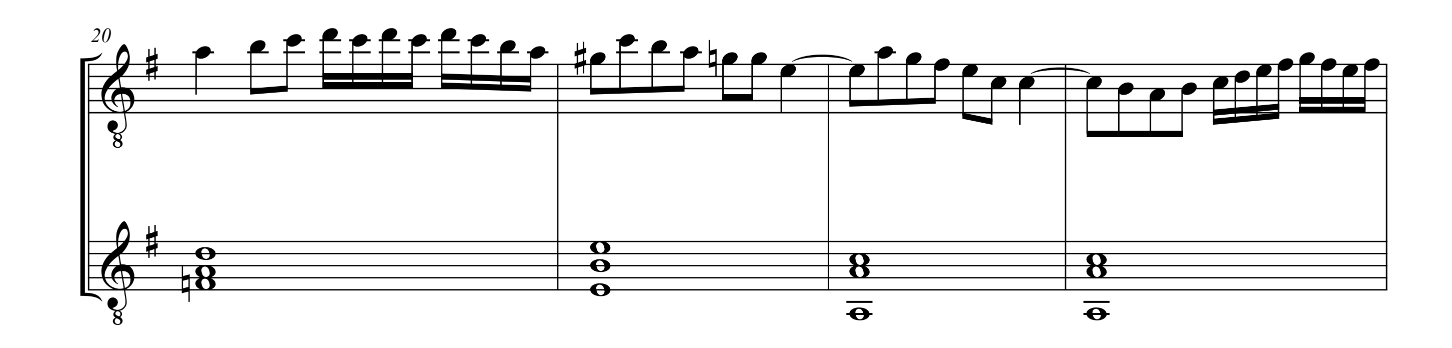
Antonio de Cabezon
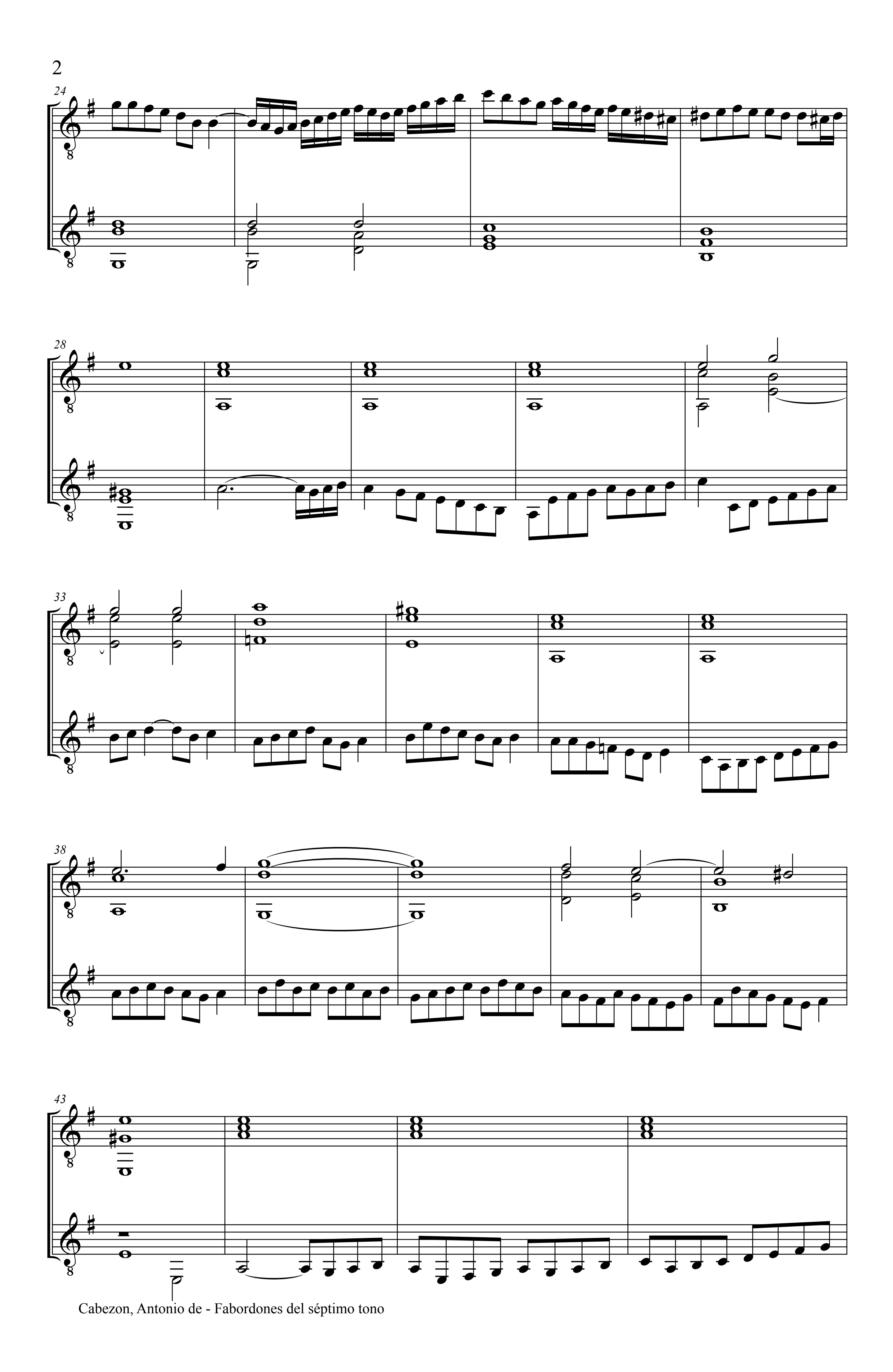
Intavolierung und Bearbeitung
Anton Höger

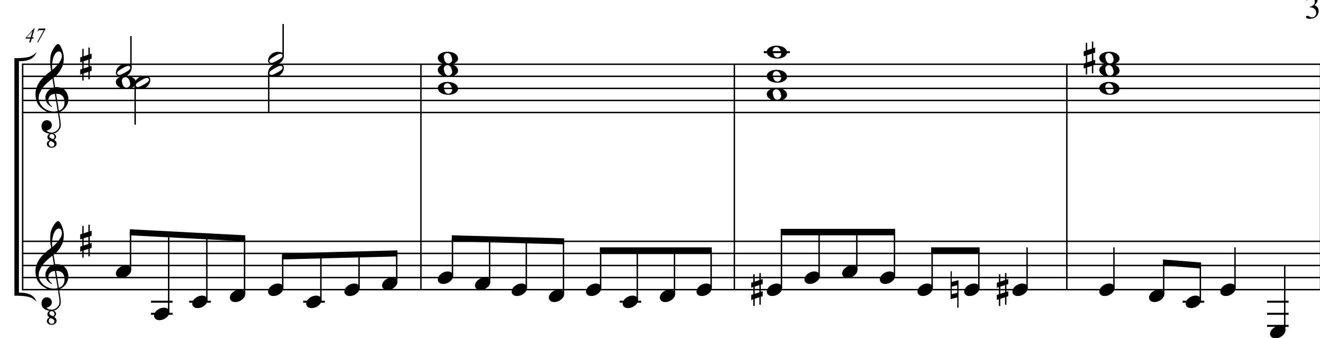


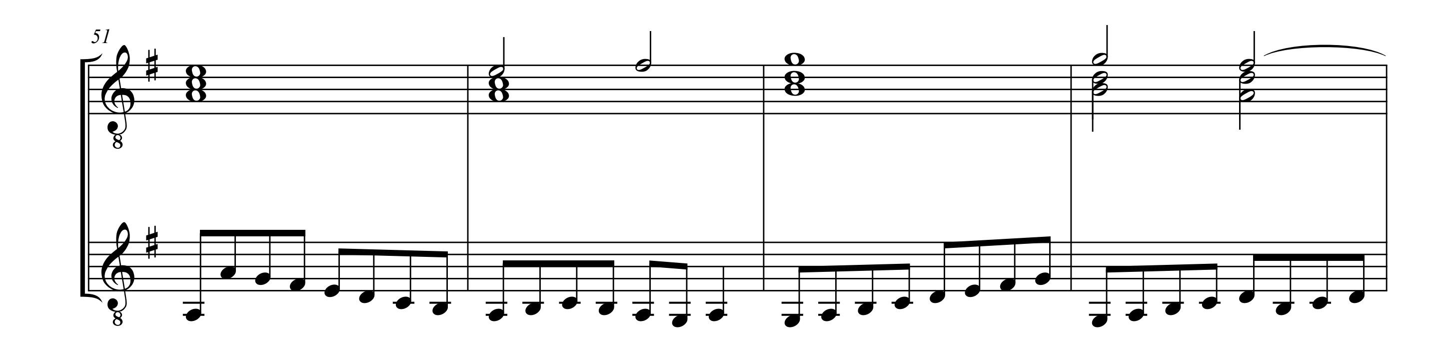


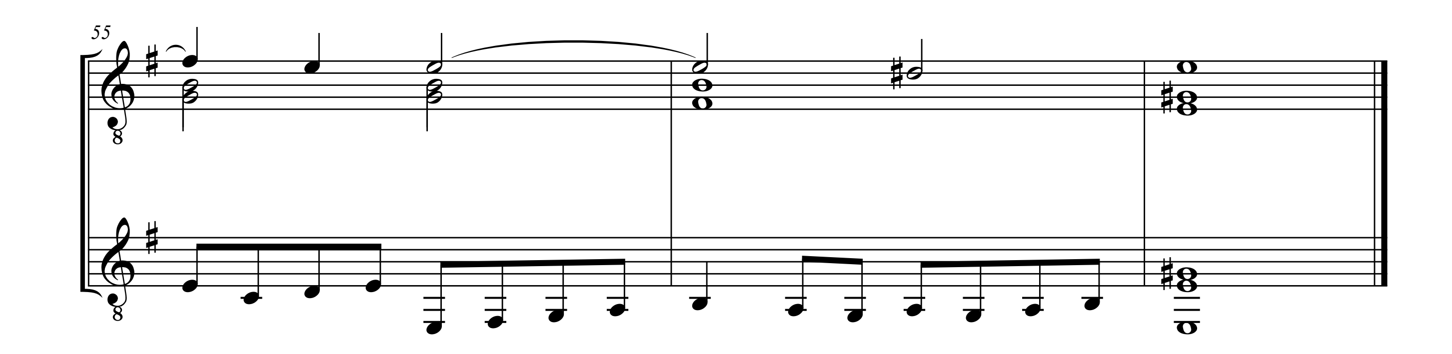





24
28
33
38
43


47


51


55